



www.chrystals.co.im

Middle Kerrowglass Farm, Kirk Michael, IM6 1HN
Asking Price £750,000

Middle Kerrowglass Farm, Peel Road, Kirk Michael, IM6 1AN

Asking Price £750,000

This delightful rural property has been extended over the years but still retains many original features. Enjoying views over open countryside the property is set over two floors. The ground floor has a welcoming entrance hall leading to a rustic country kitchen diner, 3 reception rooms and 2 bedrooms, 1 of which is ensuite and a separate shower room. The first floor has four double bedrooms and a family bathroom. Within the grounds are a range of stone outbuildings measuring approx. 2,500 sq ft and a steel barn with a mezzanine area totalling 2,700 sq ft. The plot extends to approx. 2/3 of an acre. No onward chain. Viewing highly recommended.



LOCATION

Travel on the A4 Peel Road from Kirk Michael to Peel for approx. 1.5 miles and the entrance leading upto the property is clearly identified by our For Sale Board. Continue up the track and the property is along on the right hand side.

ENTRANCE HALL

30' 2" x 5' 7" (9.2m x 1.7m)

WC

4' 11" x 5' 7" (1.5m x 1.7m)

BEDROOM

9' 10" x 17' 1" (3m x 5.2m)

KITCHEN

11' 10" x 9' 6" (3.6m x 2.9m)

DINING AREA

17' 9" x 9' 6" (5.4m x 2.9m)

LIVING ROOM

13' 9" x 14' 1" (4.2m x 4.3m)

SITTING ROOM

17' 5" x 19' 8" (5.3m x 6m)

FAMILY ROOM

11' 10" x 14' 1" (3.6m x 4.3m)

BEDROOM

26' 3" x 14' 1" (8m x 4.3m)

FIRST FLOOR

BEDROOM

17' 5" x 14' 1" (5.3m x 4.3m)

BEDROOM

11' 10" x 14' 1" (3.6m x 4.3m)

BEDROOM

18' 4" x 9' 6" (5.6m x 2.9m)

BATHROOM

10' 10" x 9' 6" (3.3m x 2.9m)

BEDROOM

17' 5" x 14' 1" (5.3m x 4.3m)

BATHROOM

8' 10" x 10' 2" (2.7m x 3.1m)

OUTSIDE

The property boundary extends to approx. 2/3 acre. Portal framed workshop (approx. 167sqm with mezzanine floor. Range of Stone outbuildings.

SERVICES

Mains electricity. Private water and drainage. Oil central heating.

VIEWING

Viewing is strictly by appointment through Chrystals. Please inform us if you are unable to keep appointments.

POSSESSION

On completion. The company do not hold themselves responsible for any expenses which may be incurred in visiting the same should it prove unsuitable or have been let, sold or withdrawn. DISCLAIMER - Notice is hereby given that these particulars, although believed to be correct do not form part of an offer or a contract. Neither the Vendor nor Chrystals, nor any person in their employment, makes or has the authority to make any representation or warranty in relation to the property. The Agents whilst endeavouring to ensure complete accuracy, cannot accept liability for any error or errors in the particulars stated, and a prospective purchaser should rely upon his or her own enquiries and inspection. All Statements contained in these particulars as to this property are made without responsibility on the part of Chrystals or the vendors or lessors.









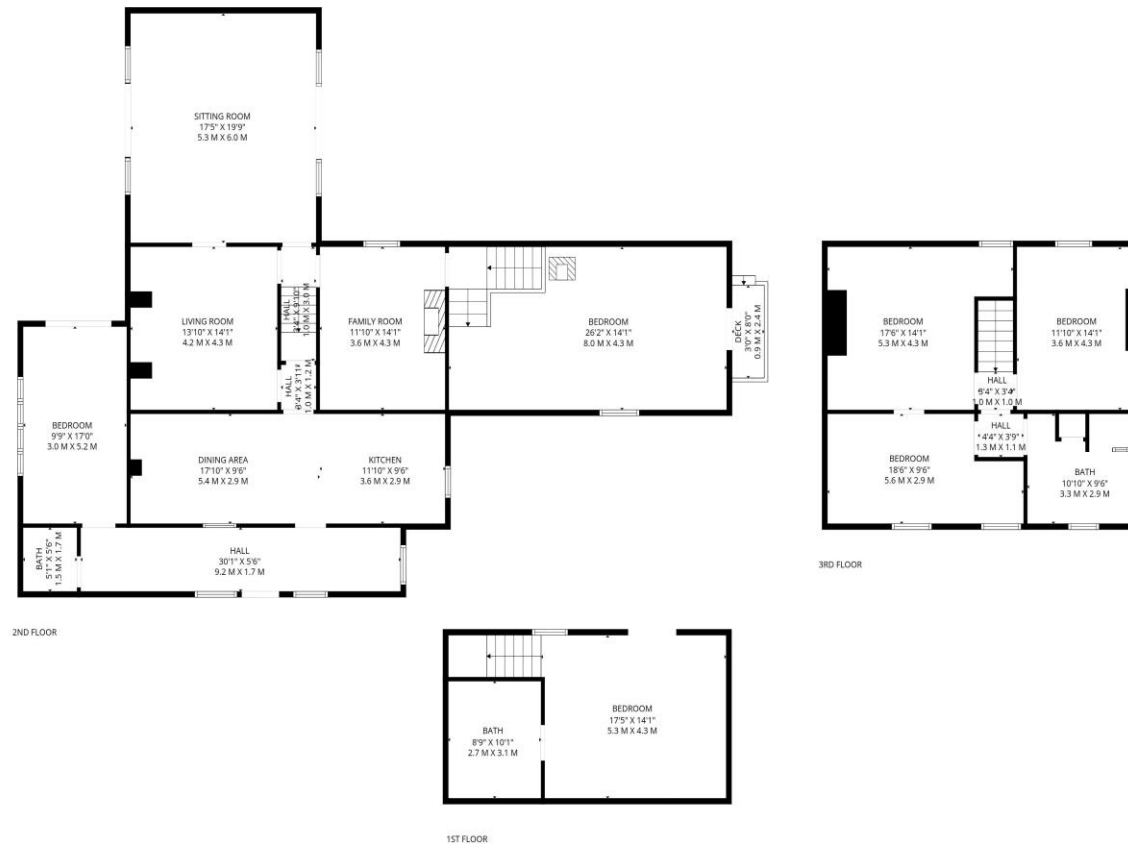

TOTAL: 2889 sq. ft, 268 m2
 1st floor: 368 sq. ft, 34 m2, 2nd floor: 1813 sq. ft, 168 m2, 3rd floor: 708 sq. ft, 66 m2
 EXCLUDED AREAS: DECK: 24 sq. ft, 2 m2, WALLS: 213 sq. ft, 20 m2

FLOOR PLAN CREATED BY INVISION MEDIA & MARKETING. MEASUREMENTS DEEMED HIGHLY RELIABLE BUT NOT GUARANTEED.

Since 1854



DOUGLAS
 31 Victoria Street
 Douglas IM1 2SE
 T. 01624 623778
 E. douglas@chrystals.co.im

PORT ERIN
 23 Station Road
 Port Erin IM9 6RA
 T. 01624 833903
 E. porterin@chrystals.co.im

COMMERCIAL
 Douglas Office: 01624 625100, commercial@chrystals.co.im
RENTALS
 Douglas Office: 01624 625300, douglasrentals@chrystals.co.im

Directors: Neil Taggart BSc (Hons), M.R.I.C.S.; Joney Kerruish BSc (Hons), M.R.I.C.S.; Dafydd Lewis BSc (Hons), M.R.I.C.S., MA (Cantab), Dip Surv Prac.
 Registered in the Isle of Man No. 34808, Chrystal Bros, Stott & Kerruish Ltd. Trading as Chrystals. Registered Office, 31 Victoria Street, Douglas, Isle of Man IM1 2SE.